

FILED
GREENVILLE, S.C.
SEP 29 5 00 PM '83
DONNIE S. HENSLEY
R.M.C.

FILED
GREENVILLE, S.C.
SEP 29 5 00 PM '83
DONNIE S. HENSLEY
R.M.C.

MICROFILMED

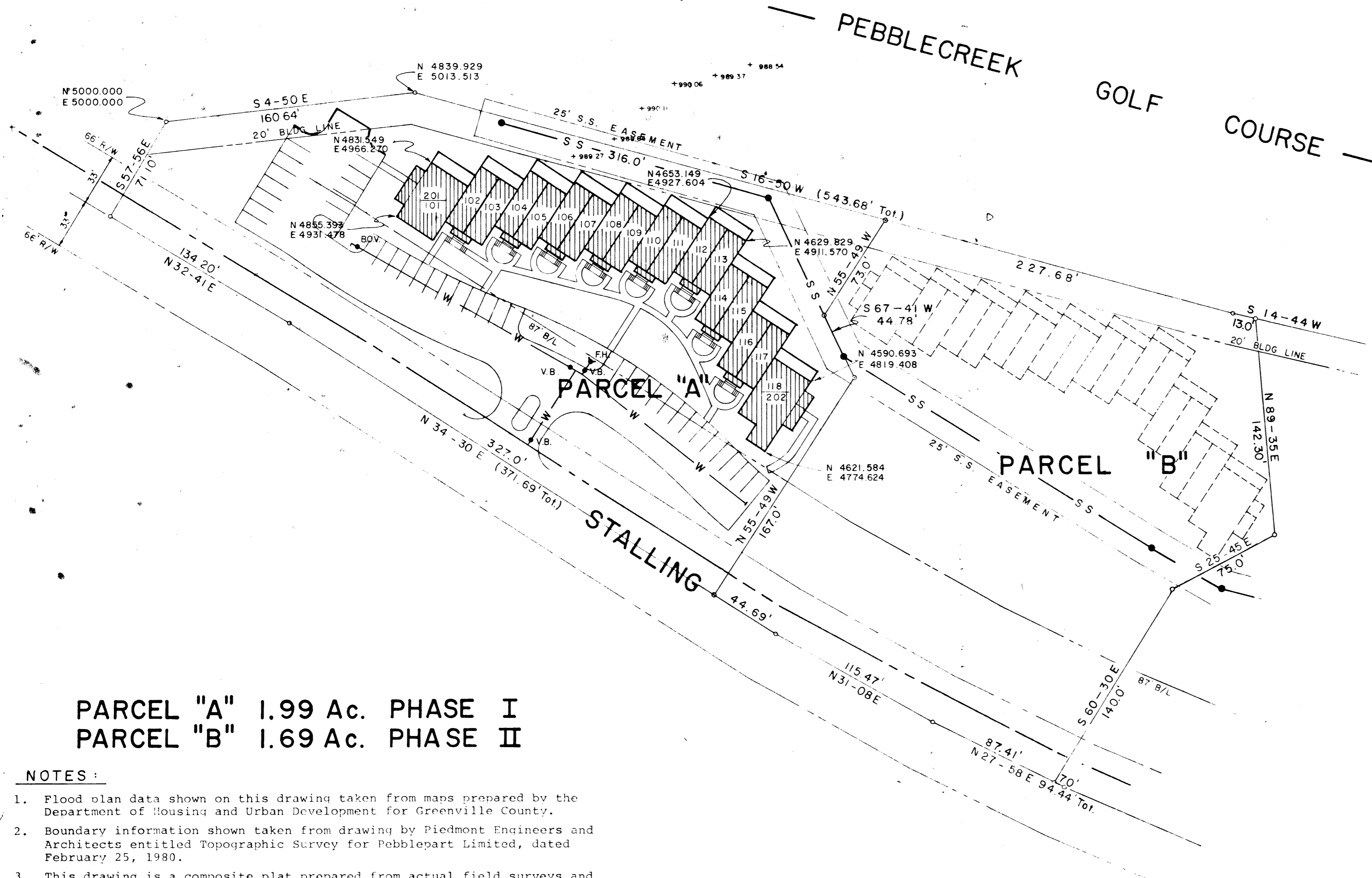
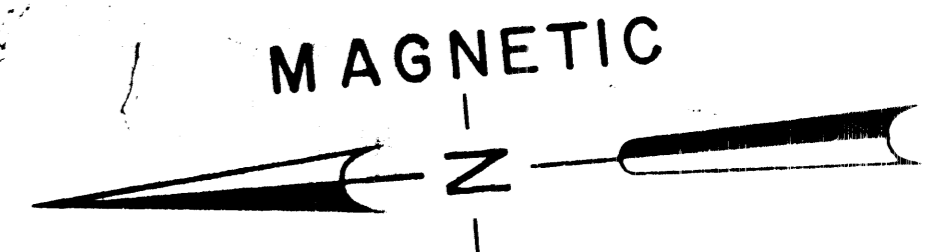

PARCEL "A" 1.99 Ac. PHASE I
PARCEL "B" 1.69 Ac. PHASE II

NOTES:

1. Flood plan data shown on this drawing taken from maps prepared by the Department of Housing and Urban Development for Greenville County.
2. Boundary information shown taken from drawing by Piedmont Engineers and Architects entitled Topographic Survey for Pebblepart Limited, dated February 25, 1980.
3. This drawing is a composite plat prepared from actual field surveys and engineering design drawings and does not constitute an as built survey.
4. As built locations shown on this drawing are indicated by the use of a coordinate grid system based on magnetic north.
5. This plot plan shows the location of building No. 1, containing 20 units, which constitutes Creek Villas, Phase I, owner reserves the right to develop or not develop at his sole discretion, Parcel "B" as Creek Villas, Phase II.
6. The additional sheets of this exhibit certified by the Architect will show those elements of each unit which are Limited Common Elements and General Common Elements.
7. Each unit consist of the space bounded by the undercoated and/or unfinished surfaces of the perimeter walls, floors and ceilings.
8. The Architect certifies that all interior angles in units are 90 degrees unless otherwise noted or shown.

LEGEND



SEP 29 1983

10A-8

10608

SEP 29 1983

10A-9

10608 ✓

William N. Adams
REGISTERED LAND SURVEYOR
NUMBER 7261 DATE 29 SEP 83

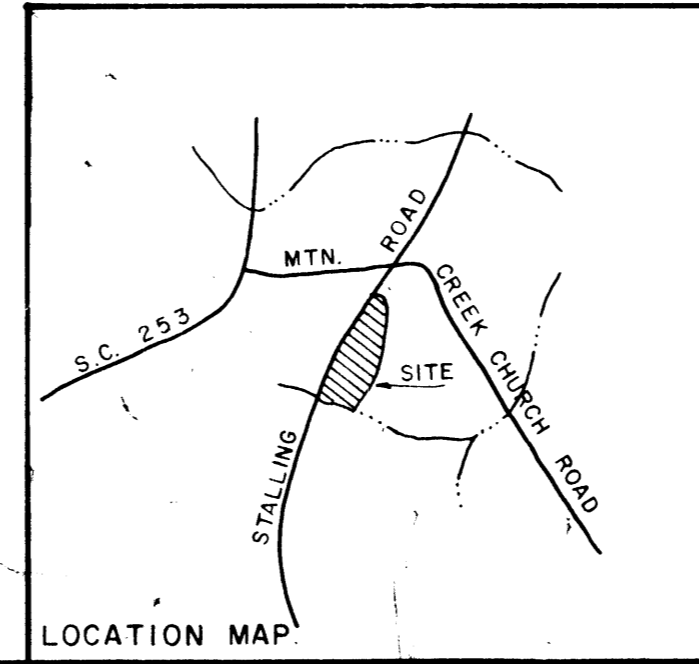

Arbor Engineering, Inc.
P.O. BOX 263, GREENVILLE, S.C.
LANDSCAPE ARCHITECTS-ENGINEERS-RECREATIONAL PLANNERS

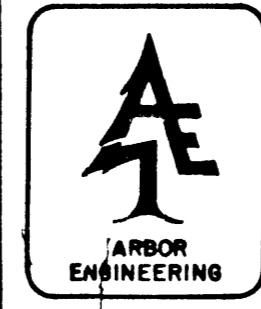

NO.	DATE	BY	DESCRIPTION	APPR.
5	29 SEPT 1983	WNS	REVISED BOUNDARY	WNS
4	30-9-82	WNS	REVISED NOTES, SITE PLAN, PARCEL "C"	JDM
3	23-9-82	WNS	REVISED UNIT NUMBERS	JDM
2	21-9-82	WNS	REVISED SITE PLAN	JDM

CREEK VILLAS

AS BUILT SURVEY FOR
CREEK VILLAS, PHASE I
BUILDING No. I
UNITS 101-118; 201 & 218

GREENVILLE SOUTH CAROLINA

DRAWN	WNS	CHECK	WNS	DATE	30 SEPT 82
SCALE	1" = 50'	FILE	DWG. NO.	81010	5.00.00